

# Belhus Woods and environs SHORT

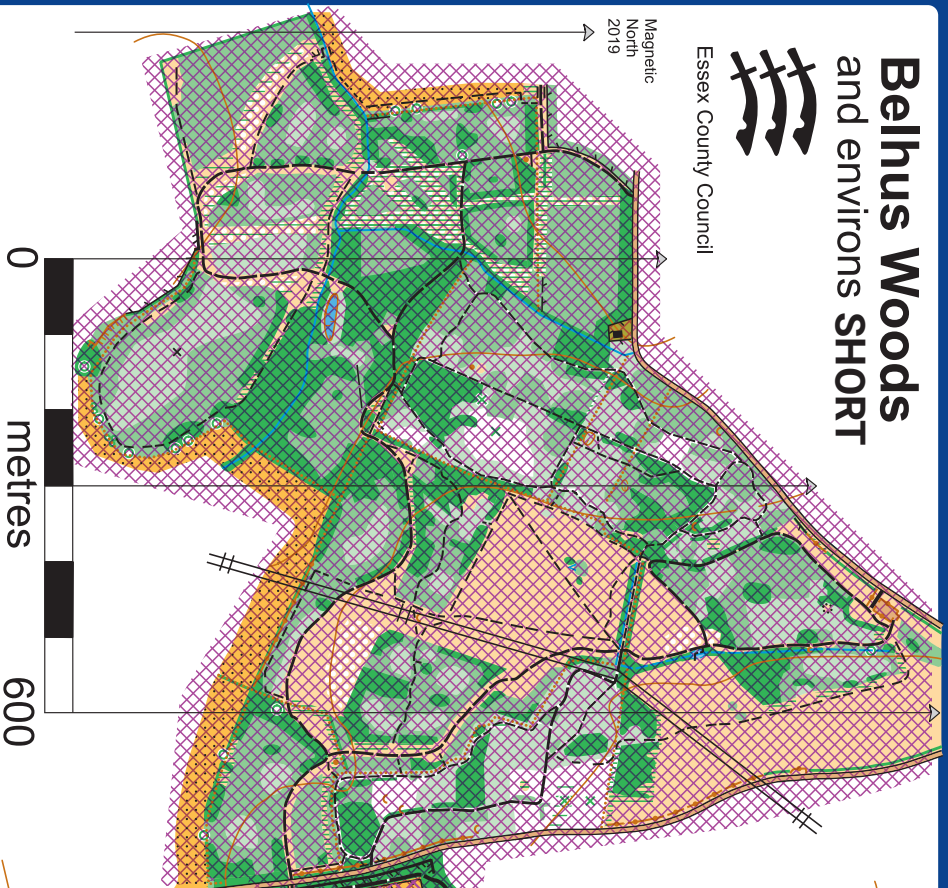

Essex County Council

Magnetic North 2019



Scale 1:10,000  
Contour interval 5m

© Crown Copyright 2023 OS 100015287  
Symbols: ISOM 2017-2 - 150%

Based on Roger Mahers' 1996 map of the original County Park.  
Latest survey April 2025 by Paul Beckett.  
© HAVOC 2025. BOF event number 25/83654.

Note: Possession of this map does not imply a right of access for orienteering or for any other purpose. Permission must be obtained from the landowners. The representation of a track or path does not indicate a right of way. The Grid Ref. of the main car park on the Avelley road is TQ 564824.

Course closes at 9pm. Report to the pub even if you are retiring.

Emergency contact: 07739016267 (Seb Parris)

[www.orienteering-havoc.co.uk](http://www.orienteering-havoc.co.uk)

Legend	
	contour, form line
	earth bank
	gully, low earthwall
	dry ditch or small gully
	knolls: large, elongated, small
	depressions: large, small, pit
	uncrossable lake; ponds
	stream, ditch, footbridge
	marsh, uncrossable marsh
	hedges, rootstock
	prominent trees: large, small
	wide road (M25-out of bounds)
	minor road, forest road
	vehicle track, footpath
	small footpath, indistinct path
	major power line
	brick or stone wall, low pipeline
	fence, impassable fence
	crossing point
	building, manhole cover, ruin
	boulder or stone object
	hide
	out of bounds area, settlement
	open land
	rough open land
	rough open with scattered trees / bushes
	forest run
	forest: slow run
	forest: walk
	forest: fight, impassable
	undergrowth: slow run
	undergrowth: walk
	distinct vegetation boundary
	cultivated land (out of bounds)
	paved hard standing / parking area

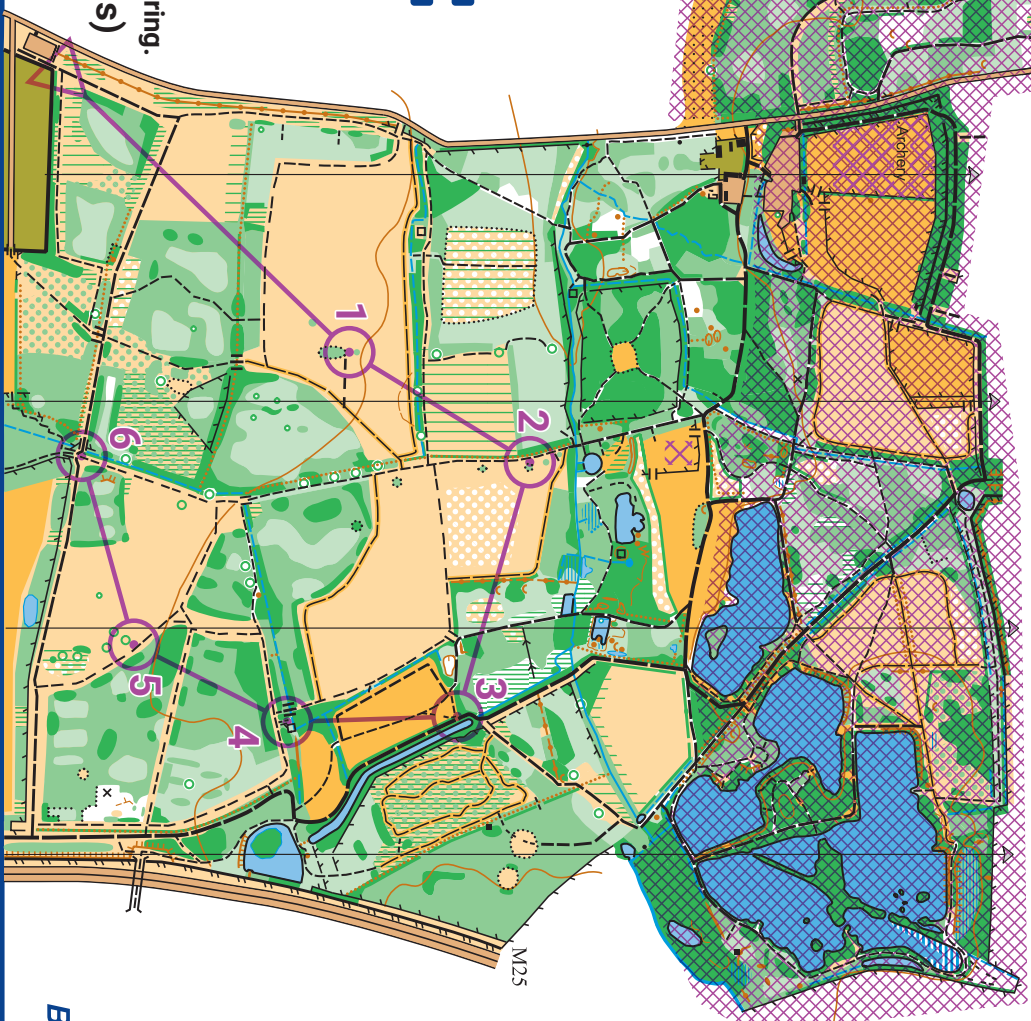

## Control Descriptions

1. Significant tree
2. Significant tree
3. Path junction
4. Statue
5. Significant tree
6. Sign post

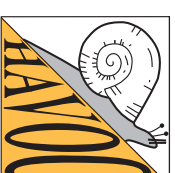



- 6. Sign post
- 7. Corner of fence
- 8. Hydrant on wall
- 9. Hydrant on lamp post
- 10. Post at path junction
- 11. Hydrant on lamp post
- 12. Hydrant on lamp post

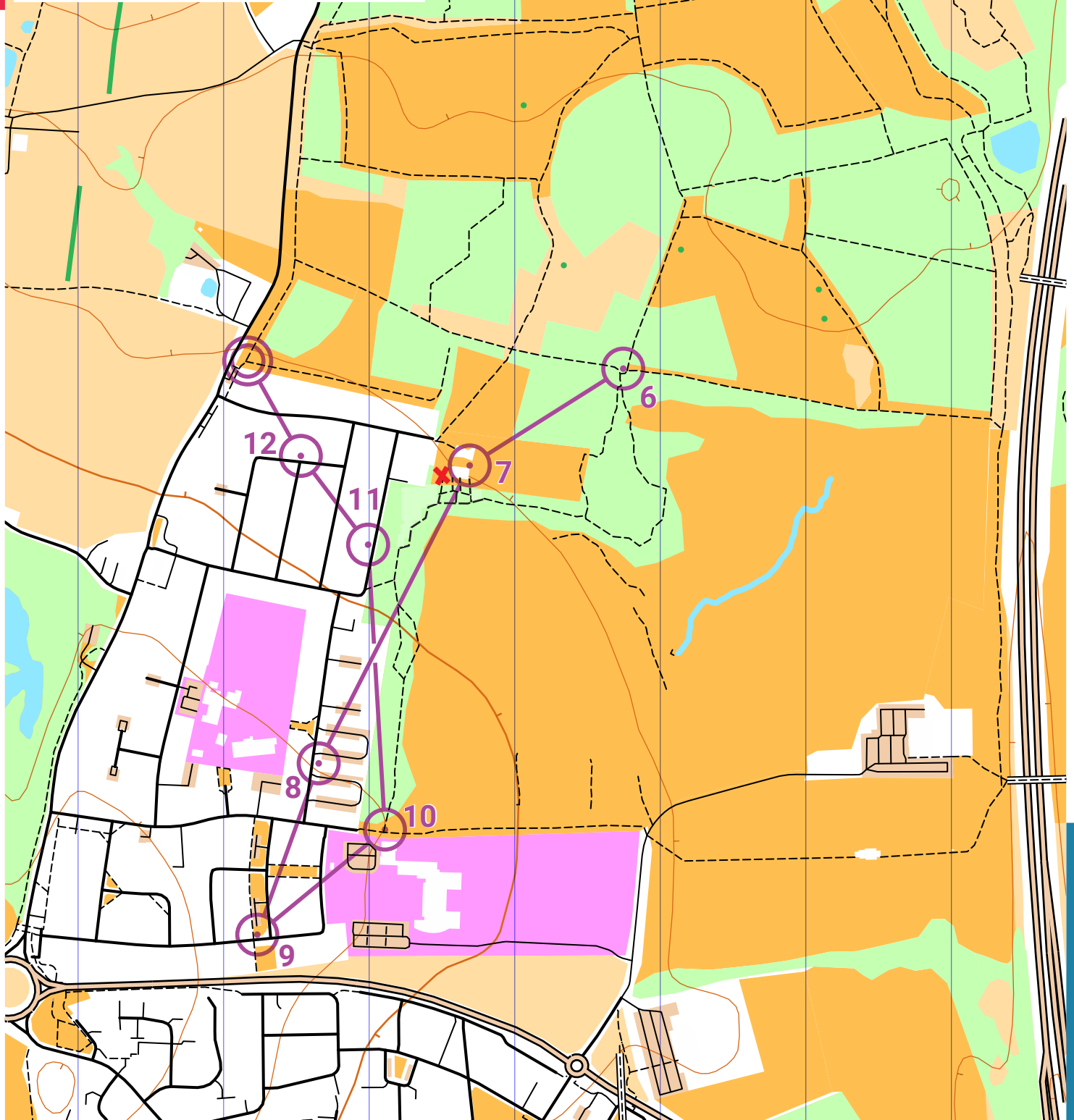
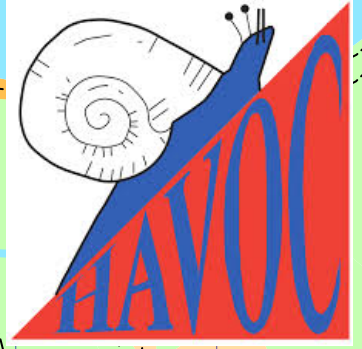

Course closes at 9pm. Report to the pub even if you are retiring. Emergency contact: 07739016267 (Seb Parris) [www.orienteering-havoc.co.uk](http://www.orienteering-havoc.co.uk)